[Faulty model] iPad Air

[Fault phenomenon] No Power ON

[Maintenance process] Detection of faults, boot trigger detection as shown:



The trigger current is 2.5ma, and the Colophony (Solder) Dafa is used to find the culprit.

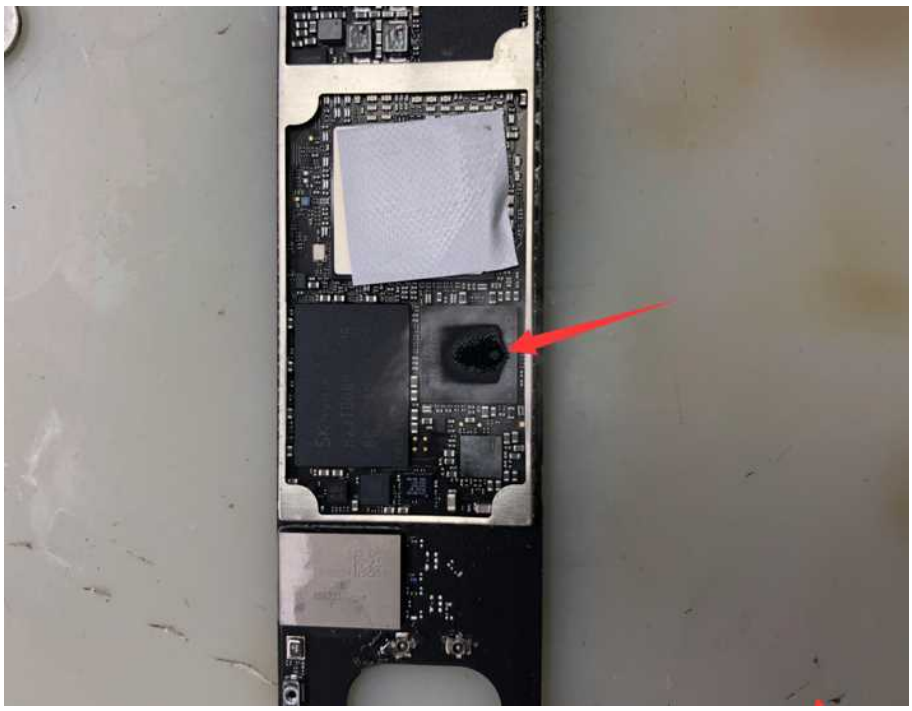

The position of SDRAM was hot and severe. After the test, it was found that the original 1.8VVCC of SDRAM was short-circuited and replaced directly.

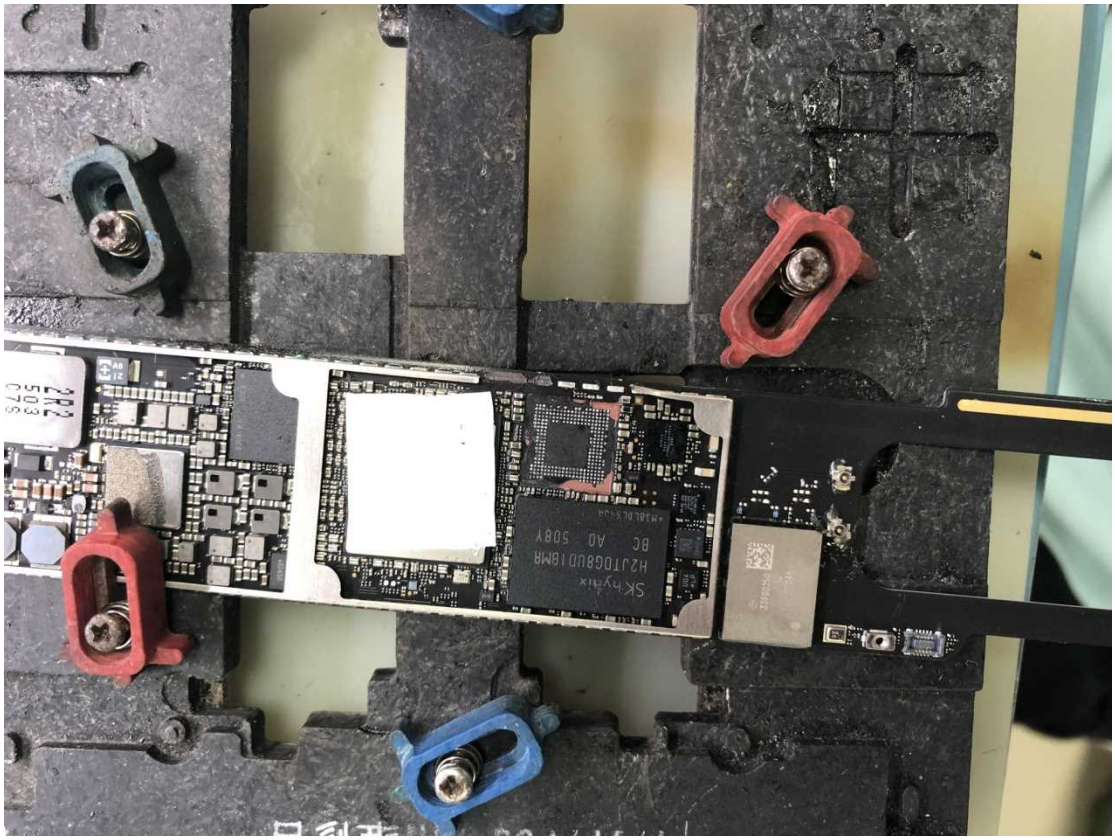

Install the new SDRAM IC boot test to perfect the bright machine.


下午10:46
51%
输入密码
iPad 重新启动后需要输入密码
1
2 ABC
3 DEF
4 GHI
5 JKL
6 MNO
7 PQRS
8 TUV
9 WXYZ
0
取消